Charles-Hubert Gervais
15. Laissez paître vos bêtes

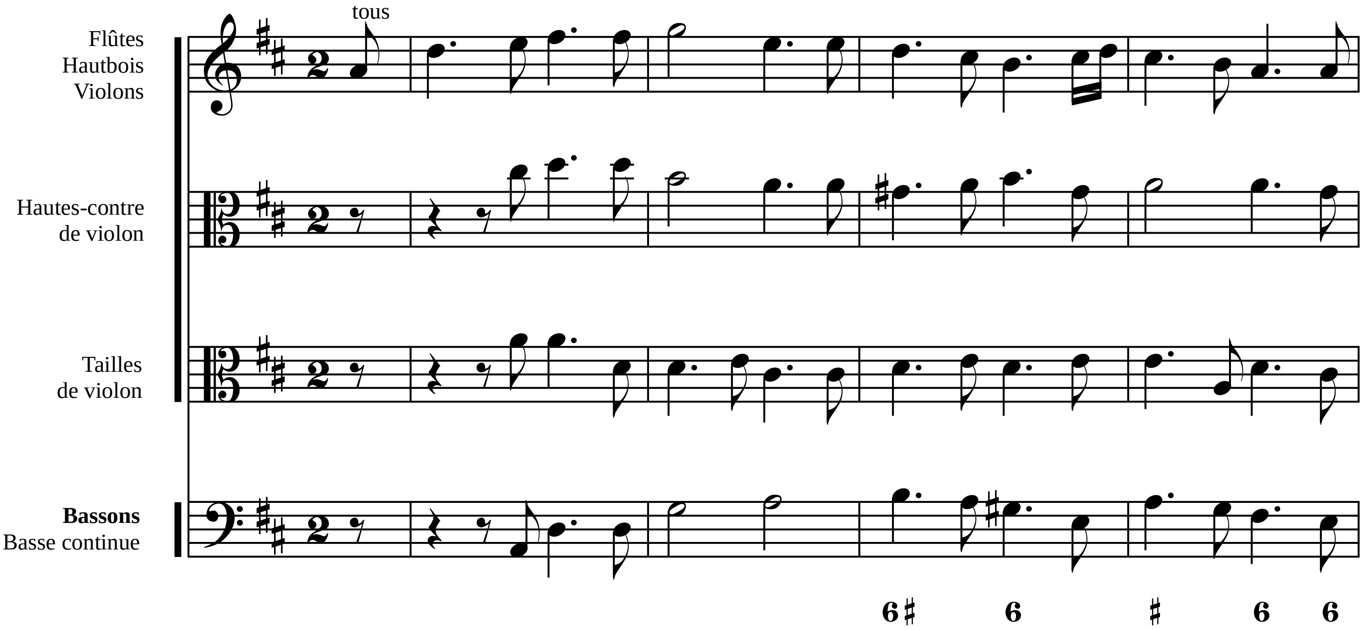
tous
Flûtes
Hautbois
Violons
Hautes-contre
de violon
Tailles
de violon
Bassons
Basse continue
6♯ 6 ♯ 6 6

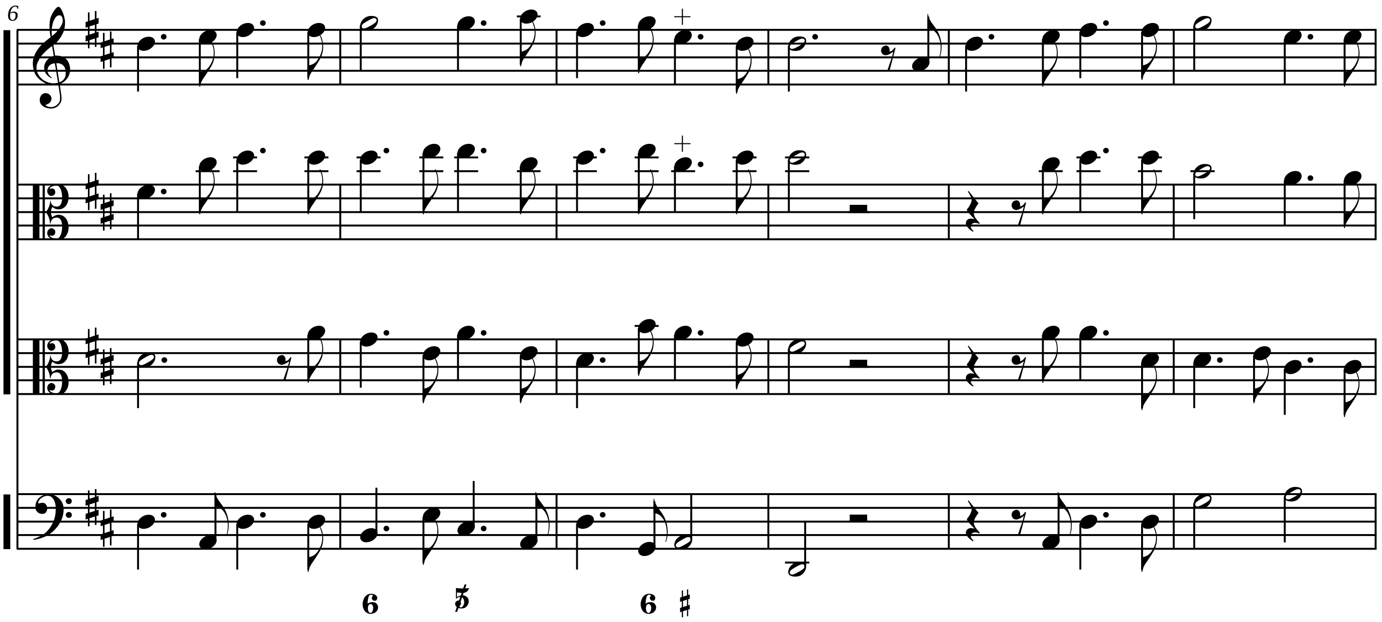
6
6
5
6
♯

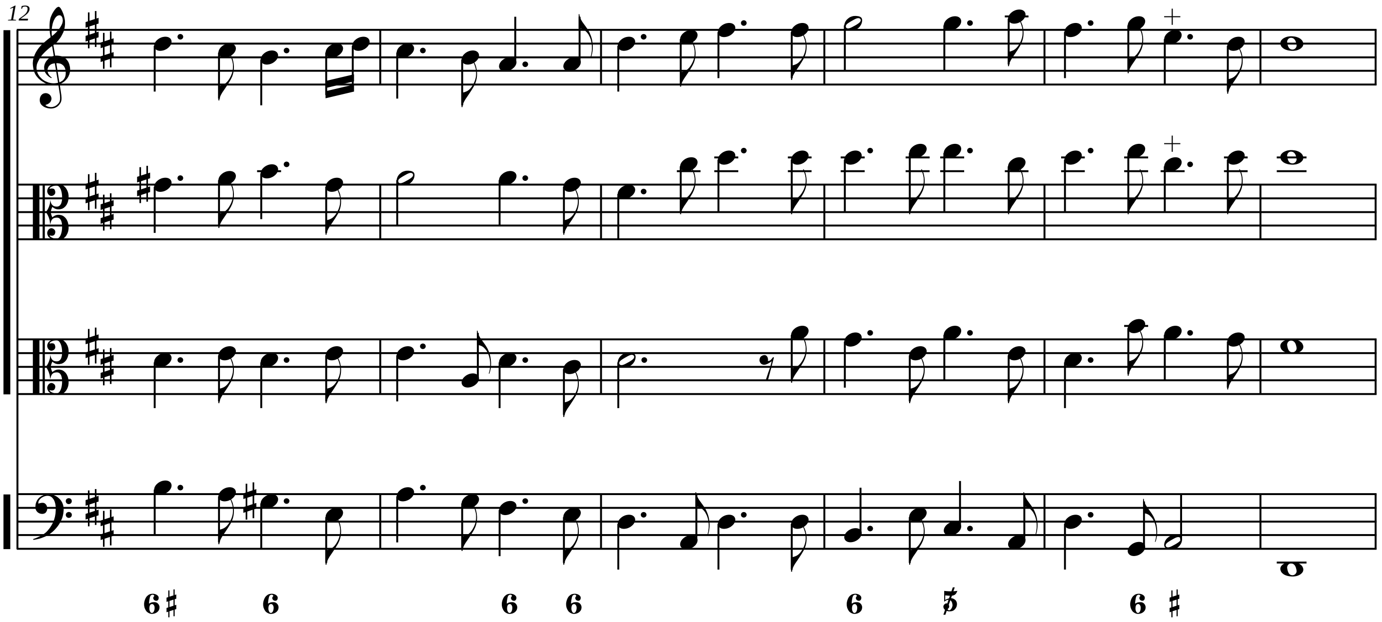

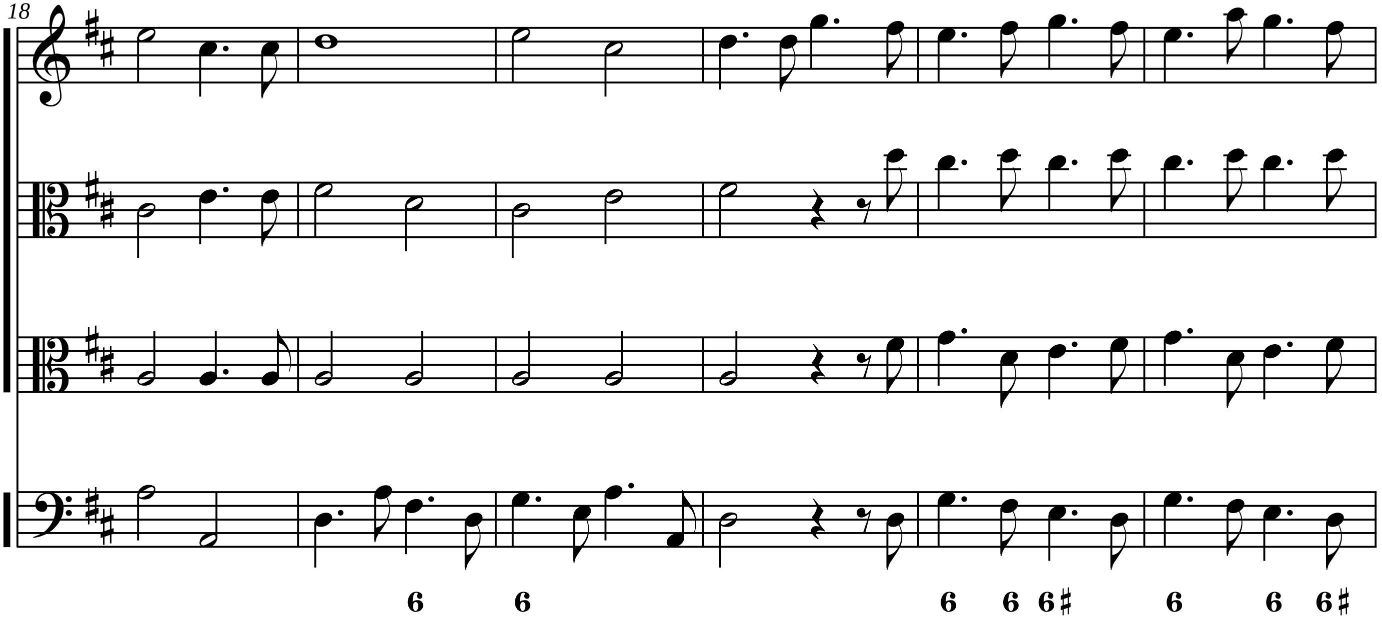
18
6 6 6 6 6♯ 6 6 6♯

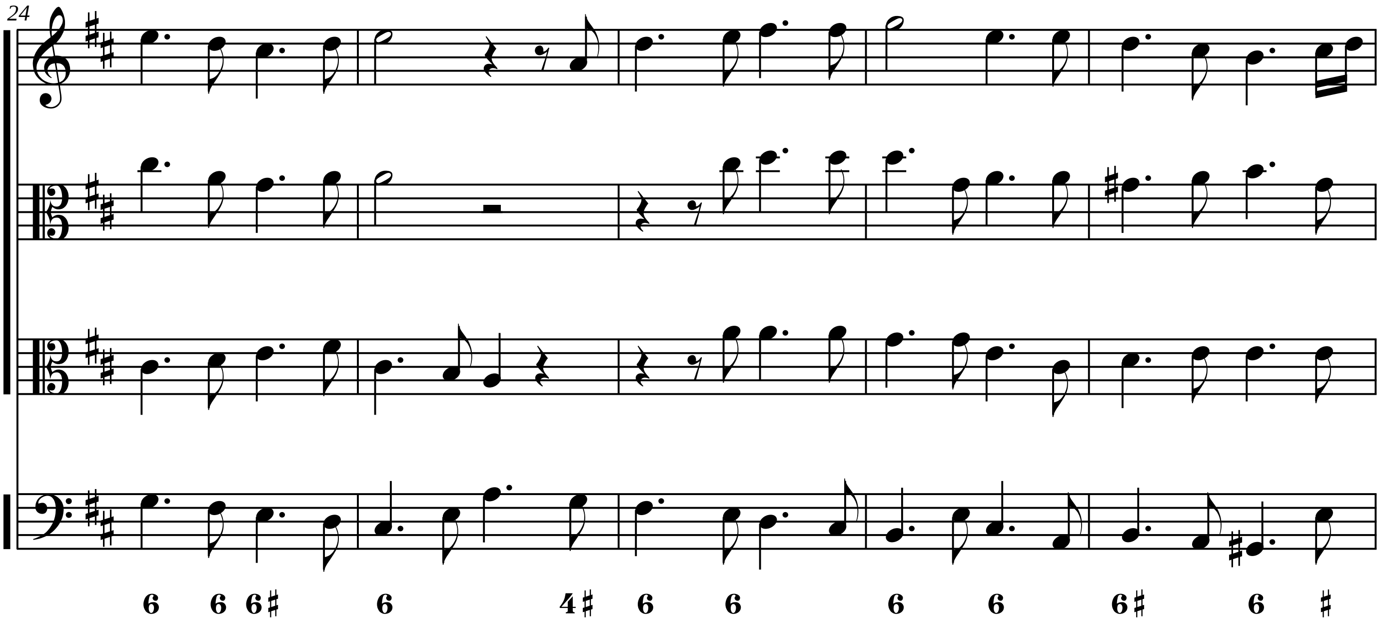
24
6 6 6♯ 6 4♯ 6 6 6 6 6♯ 6 ♯

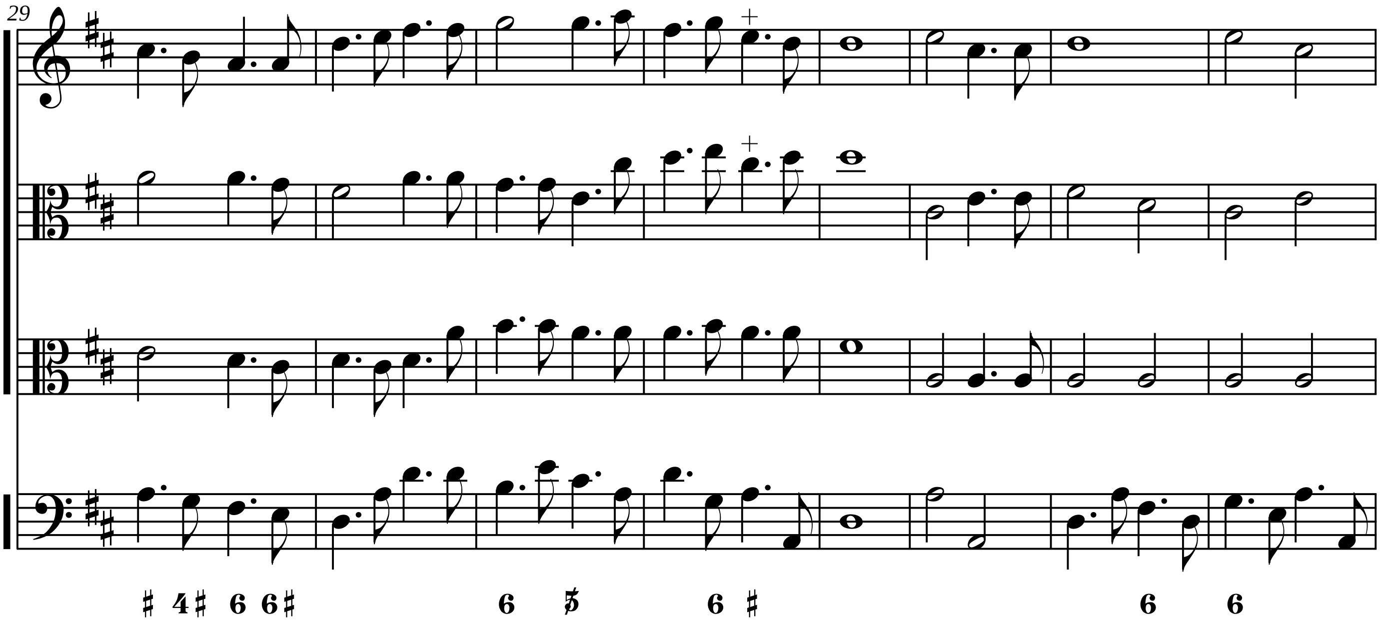
29
♯ 4♯ 6 6♯ 6 5 6 ♯ 6 6

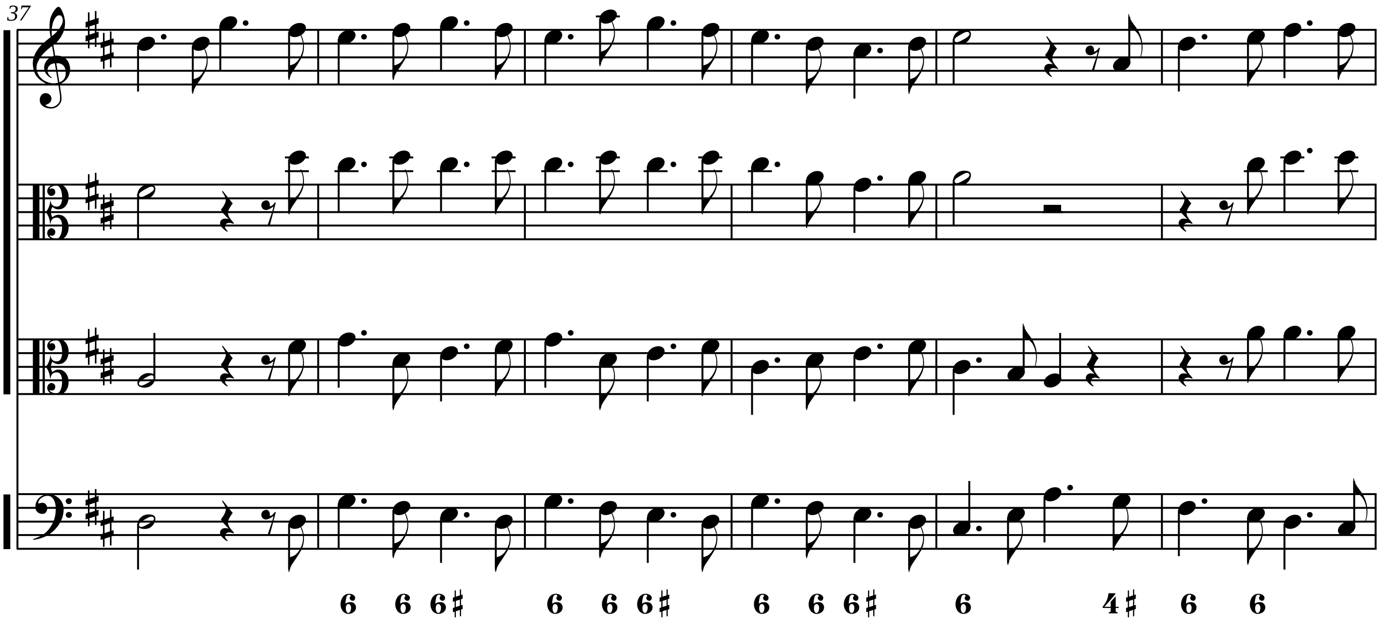
37
6 6 6♯ 6 6 6♯ 6 6 6♯ 6 4♯ 6 6

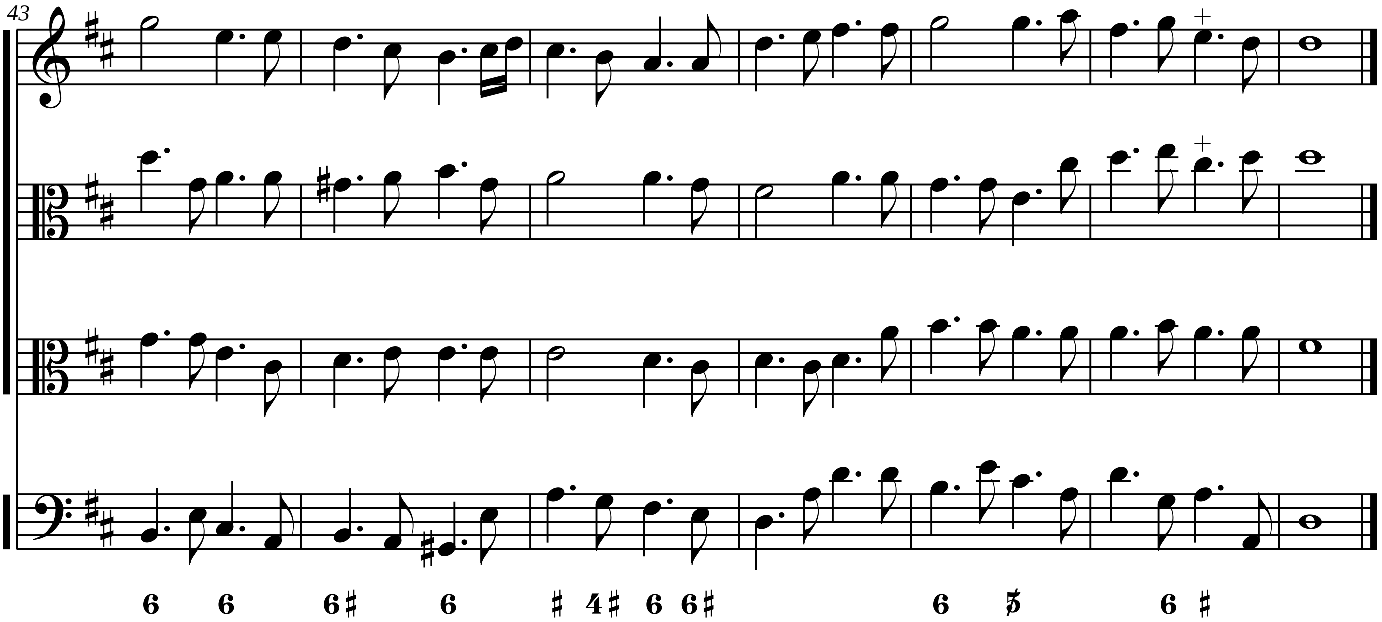
43
6 6 6♯ 6 ♯ 4♯ 6 6♯ 6 5 6 ♯

15. Laissez paître vos bêtes

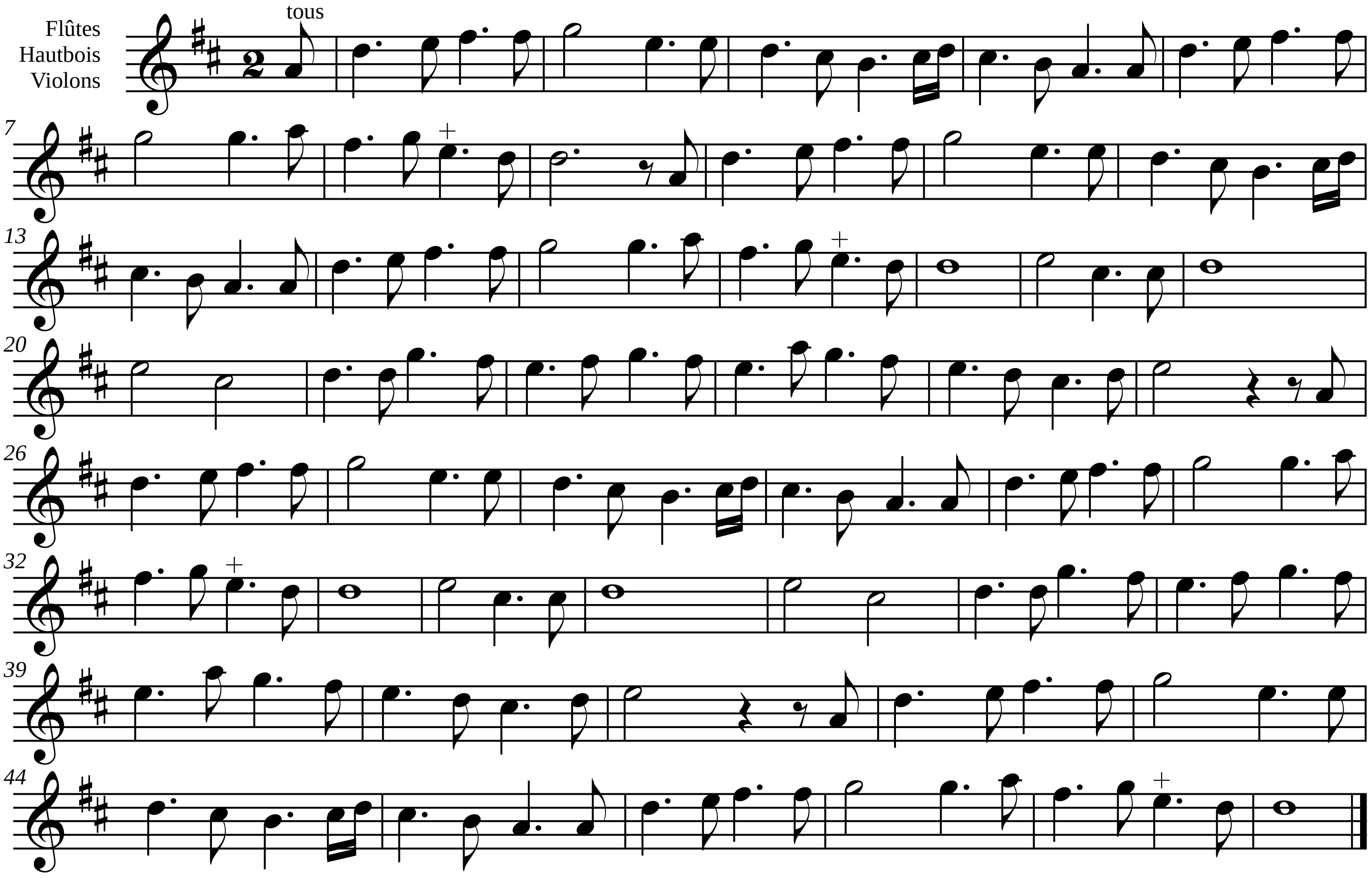

15. Laissez paître vos bêtes

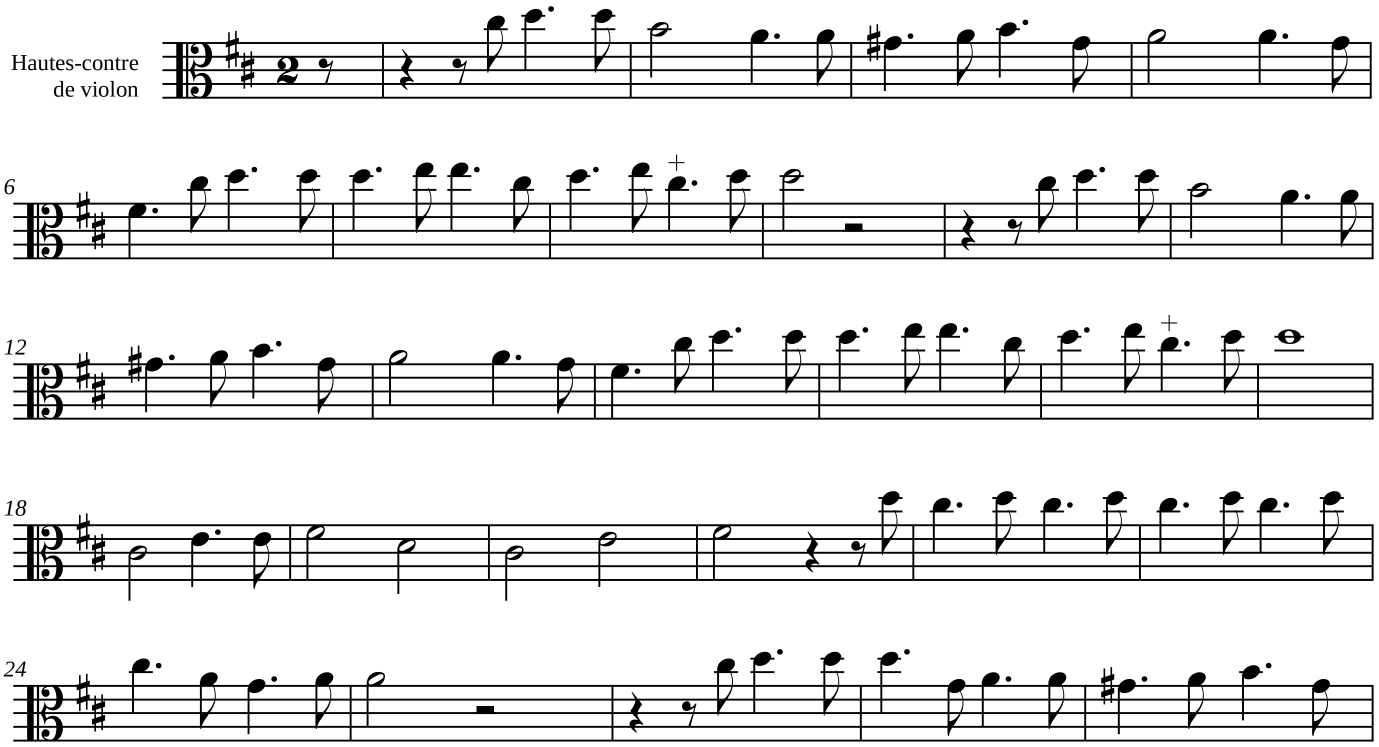

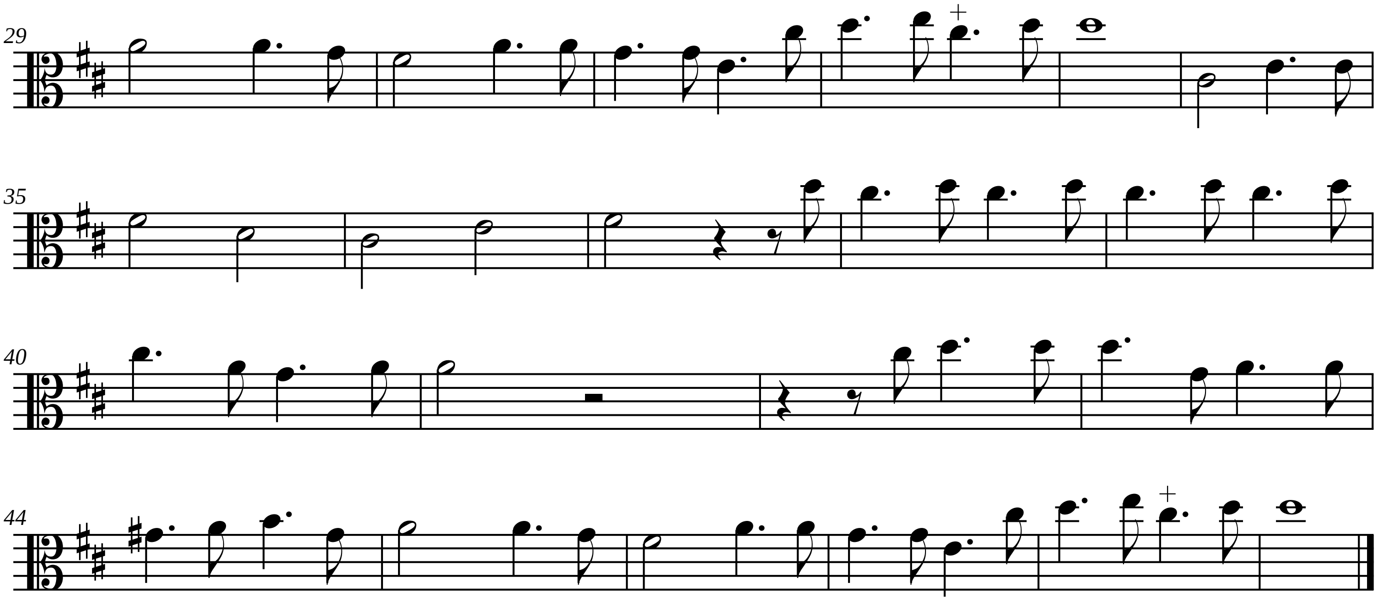
29
35
40
44

15. Laissez paître vos bêtes

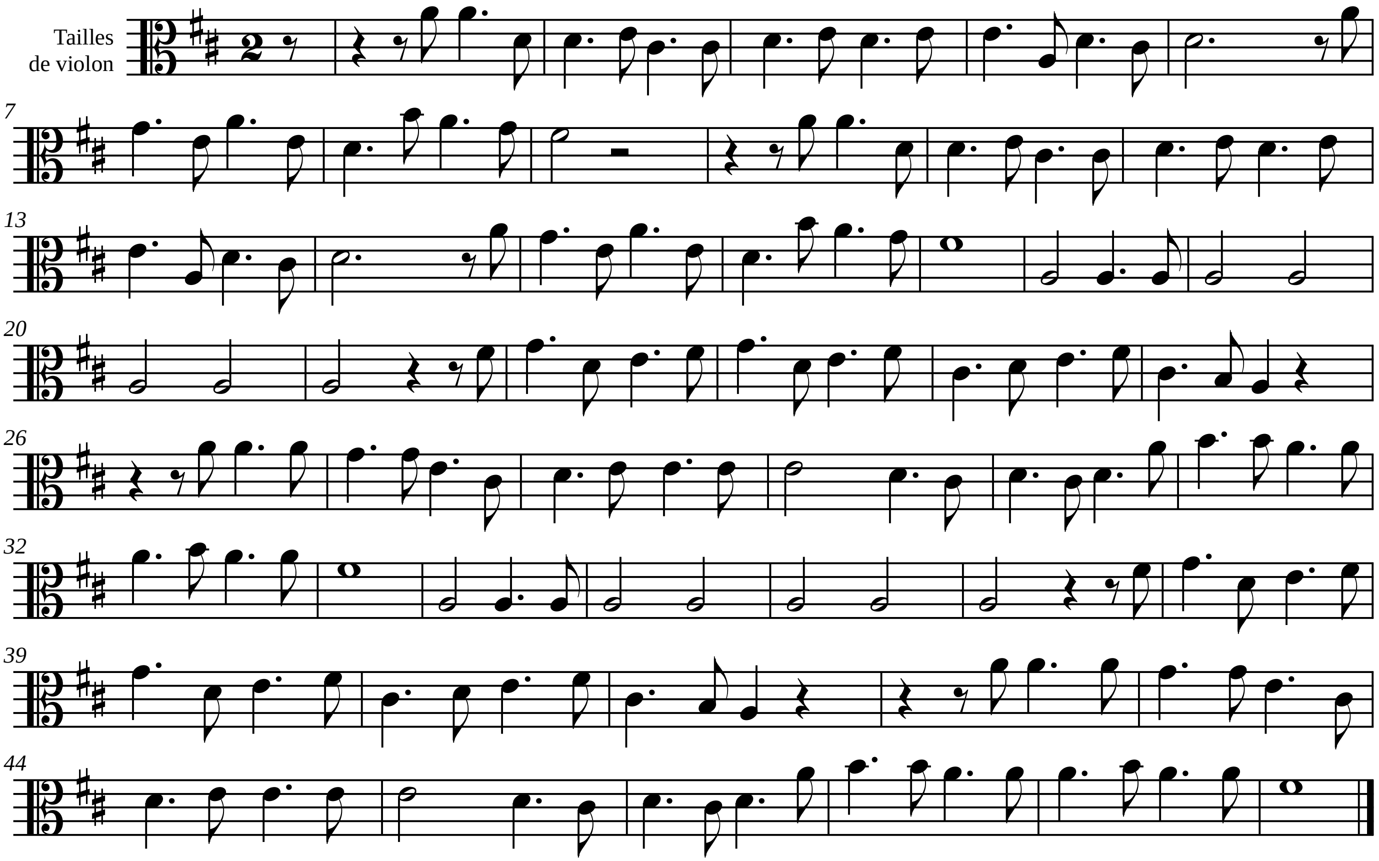
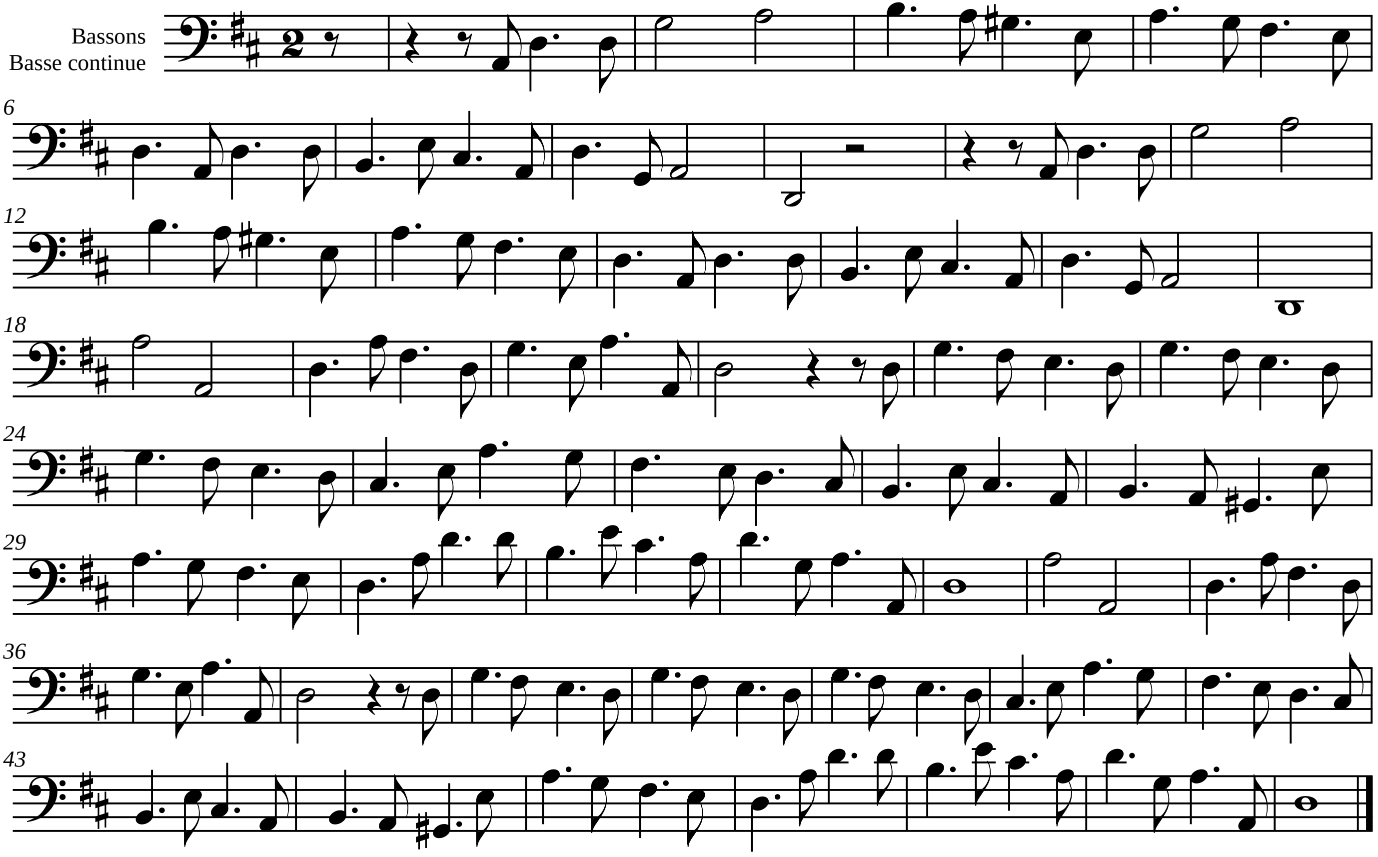
15. Laissez paître vos bêtes